

FREE GUIDE FROM ROOTLINE

Gum Treatment Cost Worksheet

Map out the likely cost of your gum treatment plan and check what insurance may cover. These are estimates, not quotes.

PERIODONTAL TREATMENT COST RANGES

Costs vary based on the severity of gum disease, treatment complexity, and your location. Insurance may help offset fees.



Invest in Your Oral Health
Healthy gums support a healthy smile—for life.



TREATMENT	DESCRIPTION	TYPICAL COST RANGE*	
		PER TOOTH	FULL MOUTH
 SCALING & ROOT PLANING (Deep Cleaning)	Removes plaque and tartar from below the gumline and smooths root surfaces to help gums heal.	\$150 - \$350	\$600 - \$2,000
 PERIODONTAL MAINTENANCE (Per Visit)	Specialized cleanings and monitoring to maintain gum health and prevent further disease.	\$100 - \$200	\$300 - \$800
 PERIODONTAL FLAP SURGERY	Lifts gum tissue to remove deep tartar and bacteria. Helps reduce pockets and promote healing.	\$800 - \$1,500	\$2,400 - \$4,500
 BONE GRAFTING (Per Site)	Restores bone lost to periodontal disease and supports gum and tooth stability.	\$300 - \$800	\$900 - \$2,400
 SOFT TISSUE GRAFT (Per Site)	Replaces receded gum tissue to protect roots and improve gum appearance.	\$600 - \$1,200	\$1,800 - \$3,600
 DENTAL IMPLANT (Including Placement)	Replaces missing teeth with an implant, abutment, and crown for a natural look and function.	\$3,000 - \$6,000	—

*Cost ranges are estimates and can vary. Consult with your dental professional for a personalized treatment plan and accurate pricing.



Prevention is Powerful

Regular care today can help you avoid more complex treatments tomorrow.



Understand your gum health with open eyes — then get matched, free, with a licensed periodontist near you. You compare and choose who to see. This guide is educational, not medical advice.

How to use this

Costs depend on your diagnosis, how many teeth or areas are treated, the provider, your insurance, and where you live. The numbers below are typical US ranges, not quotes, and not a promise of any treatment. Use them to plan questions — then ask each provider for a written estimate.

Typical ranges by treatment

Treatment	Typical range	Notes
Exam + X-rays	\$100–\$300	First visit and imaging
Deep cleaning (per quadrant)	\$150–\$400	Scaling & root planing
Gum graft (per site)	\$600–\$1,200	Rebuilds receding gums

Gum surgery (per area)	\$1,000–\$3,000	Flap / pocket reduction
Dental implant (per tooth)	\$3,000–\$6,000	Placement, abutment, crown
Maintenance (per visit)	\$115–\$300	Ongoing periodontal upkeep



Check your coverage

- Does your dental plan cover deep cleaning or surgery, and how much?
- Is there an annual maximum that limits what's paid?
- Could any part be billed to medical insurance?
- What is your out-of-pocket share after coverage?

Plan your worksheet

- 1 List the treatments your provider has mentioned.
- 2 Write the estimate each provider gives you, in writing.
- 3 Subtract what your insurance says it will cover.
- 4 Ask about payment plans or financing for the rest.
- 5 Compare the full written estimates, not just the first number.

PERIODONTAL TREATMENT COST RANGES

Costs vary based on the severity of gum disease, treatment complexity, and your location. Insurance may help offset fees.



Invest in Your Oral Health
Healthy gums support a healthy smile—for life.



TREATMENT	DESCRIPTION	TYPICAL COST RANGE*	
		PER TOOTH	FULL MOUTH
 SCALING & ROOT PLANING (Deep Cleaning)	Removes plaque and tartar from below the gumline and smooths root surfaces to help gums heal.	\$150 - \$350	\$600 - \$2,000
 PERIODONTAL MAINTENANCE (Per Visit)	Specialized cleanings and monitoring to maintain gum health and prevent further disease.	\$100 - \$200	\$300 - \$800
 PERIODONTAL FLAP SURGERY	Lifts gum tissue to remove deep tartar and bacteria. Helps reduce pockets and promote healing.	\$800 - \$1,500	\$2,400 - \$4,500
 BONE GRAFTING (Per Site)	Restores bone lost to periodontal disease and supports gum and tooth stability.	\$300 - \$800	\$900 - \$2,400
 SOFT TISSUE GRAFT (Per Site)	Replaces receded gum tissue to protect roots and improve gum appearance.	\$600 - \$1,200	\$1,800 - \$3,600
 DENTAL IMPLANT (Including Placement)	Replaces missing teeth with an implant, abutment, and crown for a natural look and function.	\$3,000 - \$6,000	—

* Cost ranges are estimates and can vary. Consult with your dental professional for a personalized treatment plan and accurate pricing.



Prevention is Powerful

Regular care today can help you avoid more complex treatments tomorrow.

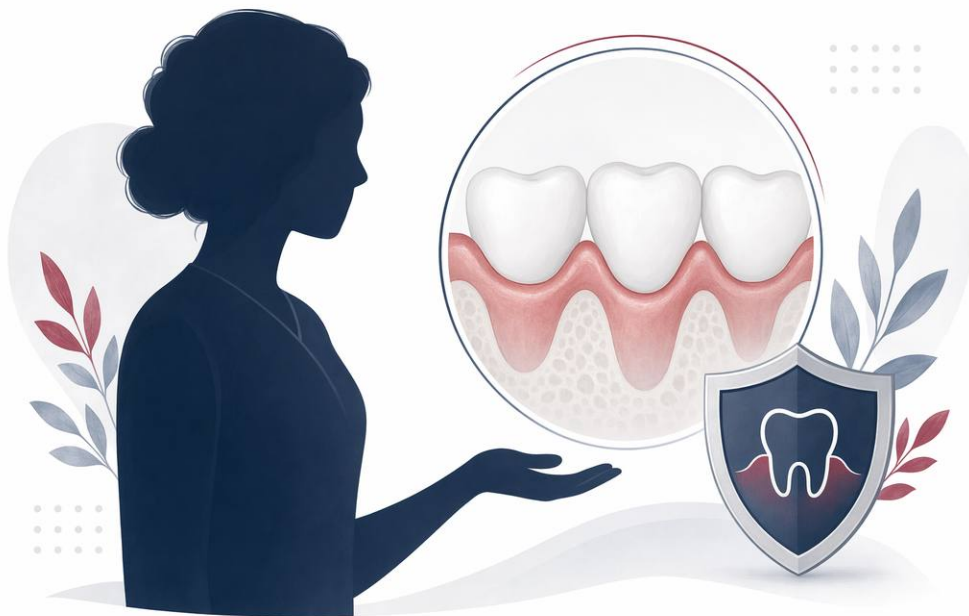

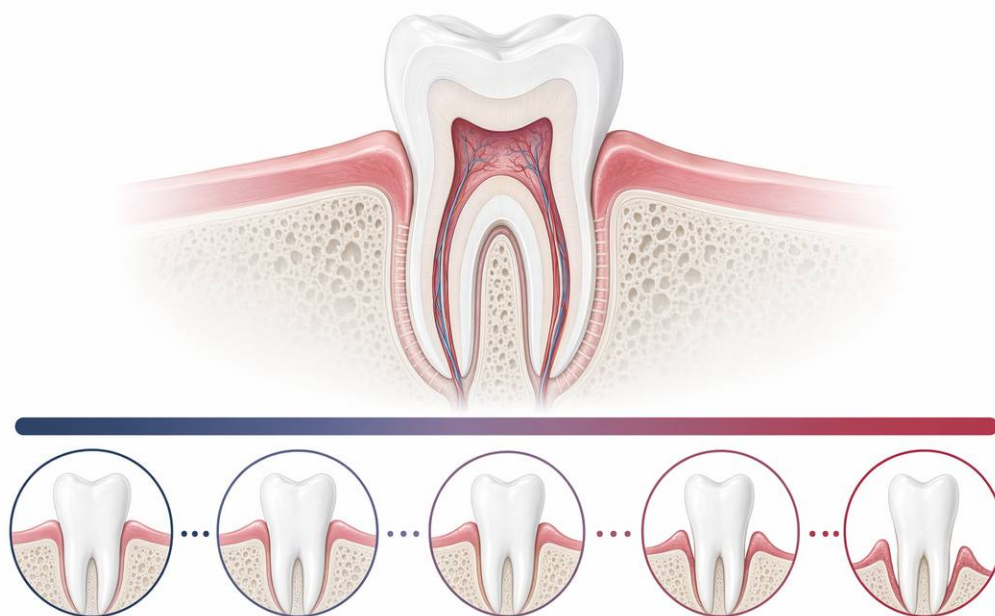

Important

RootLine is a free matching service, not a dental or medical provider, and does not diagnose, treat, or give medical or dental advice. This guide is general and educational only, not a diagnosis, and not a substitute for an in-person exam by a licensed dentist or periodontist. We do not collect medical or dental histories. Cost figures are typical ranges and estimates, not quotes, and there is no guarantee of any treatment, result, or outcome — your real care and price depend on your diagnosis, the provider, and your area. If you have severe pain, facial swelling, fever, or trouble breathing or swallowing, seek urgent dental or medical care right away. Always see a licensed dentist or periodontist for diagnosis and treatment, verify the license yourself, and confirm the plan and price in writing before any procedure.